

# PREGNATING BARRIER ISLAND

STATEMEN:  
From globe view, landscape phenomenons are keep changing. They are emerging, developing, dominating, disappearing, extincting. Multiple phenomenons interacting with each other and causing the changing. The design is trying to using & adjusting some of the phenomenons & activities in and around the site in order to pregnating a barrier island system for costal defense. Most of the existing nature powers around, such as northeast wind, ocean wave, even storm, are considered as wild, chaos nutritions. Temperate design intervention would directing these nutritions. Let them pregnating & feeding a new barrier island phenomenons which would be considered as a linear costal park & shield system for coastal neighborhood.

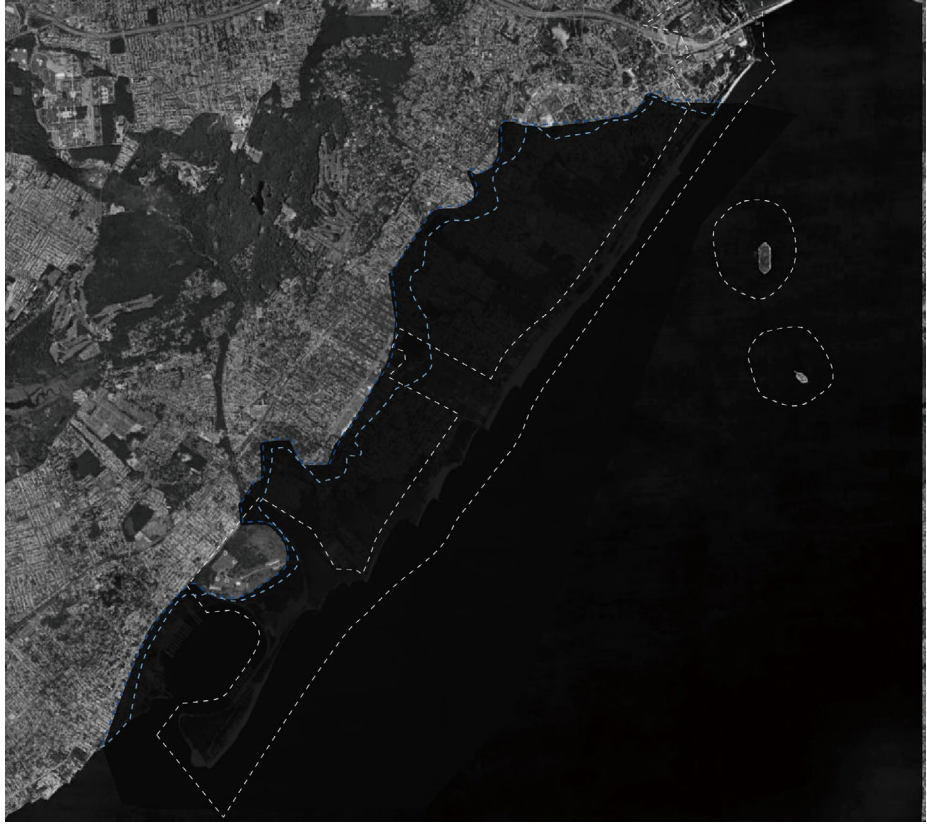

present situabtion in the site



speculate situation after sea level rising

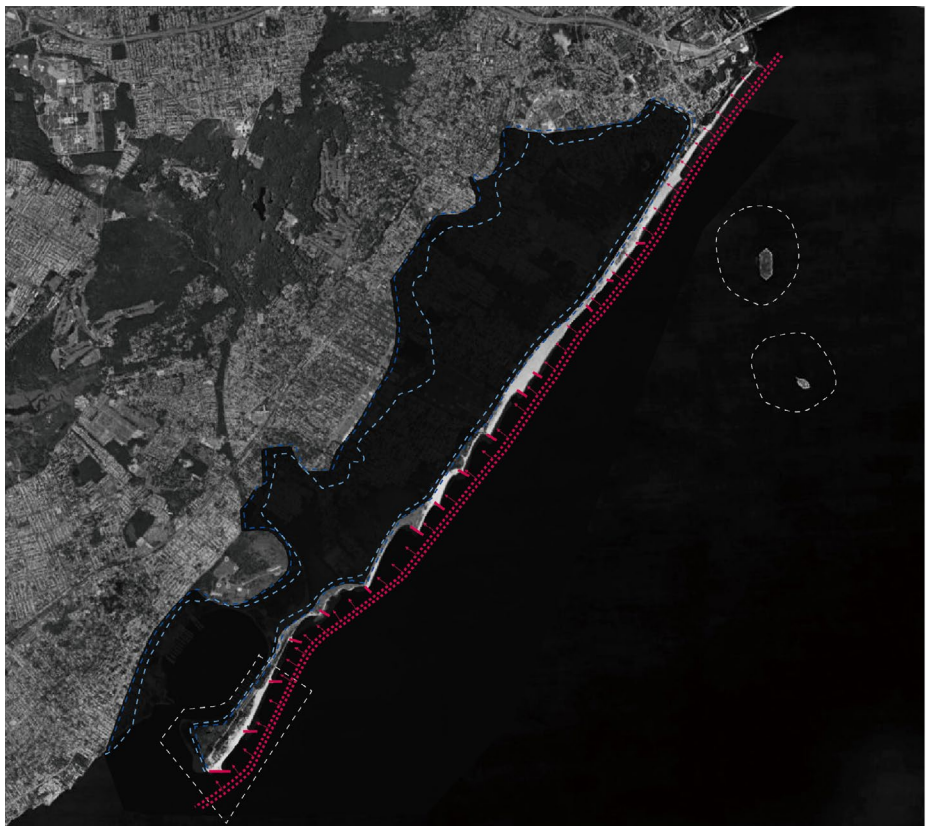

creating a barrier island system to protect inner land area

## PREGNATING a barrier island system for Staten Island

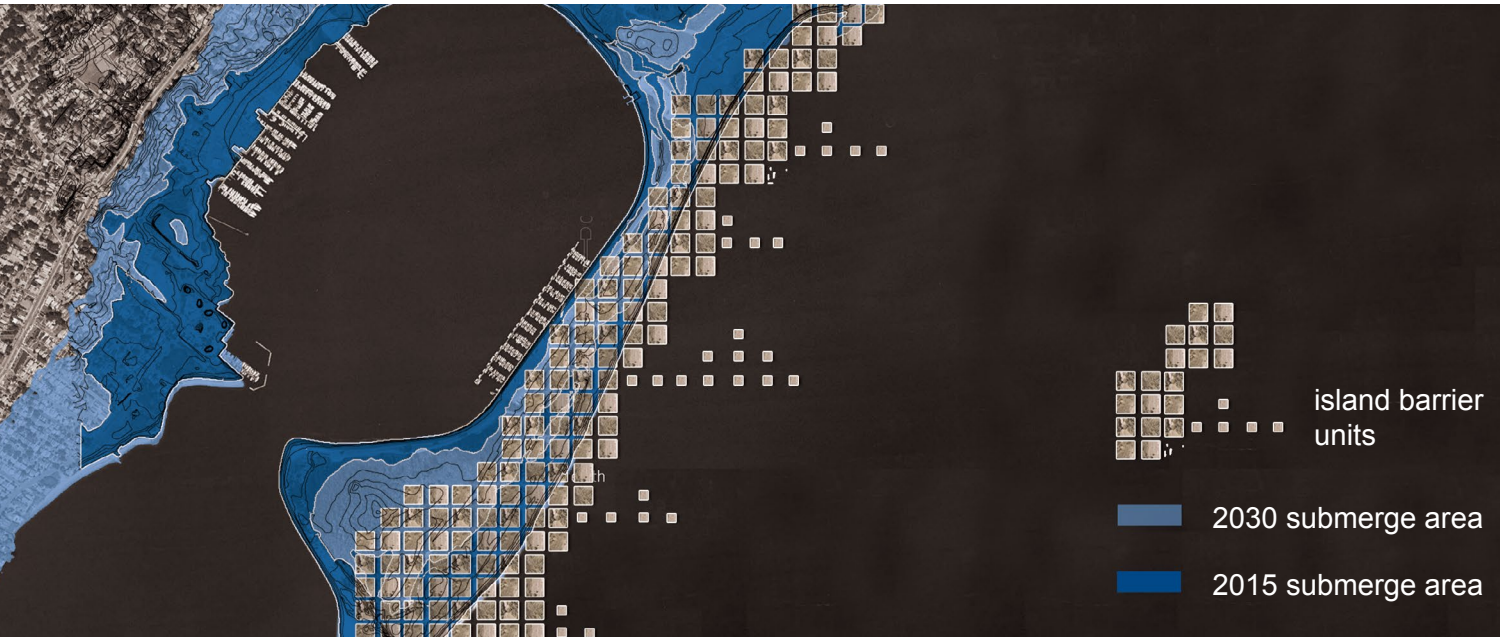

LOCATION: Great kill Park,Staten Island, NY, US

